

# 4<sup>th</sup> SADC GROUNDWATER CONFERENCE

10th -12th of November 2021  
VIRTUAL CONFERENCE



## Observation based continental-scale groundwater study in Africa: Drilling trends, water level fluctuations, and depletion

Merhawi GebreEgziabher GebreMichael, Scott Jasechko, Brighton Munyai, Debra Perrone, James Sauramba



International Association  
of Hydrogeologists  
the World-wide Groundwater Organisation



GRIPP  
GROUNDWATER SOLUTIONS  
INITIATIVE FOR  
POLICY AND PRACTICE



British  
Geological  
Survey



UNIVERSITY  
BOTSWANA



# Groundwater is important

**African renewable water resources (15% groundwater)**

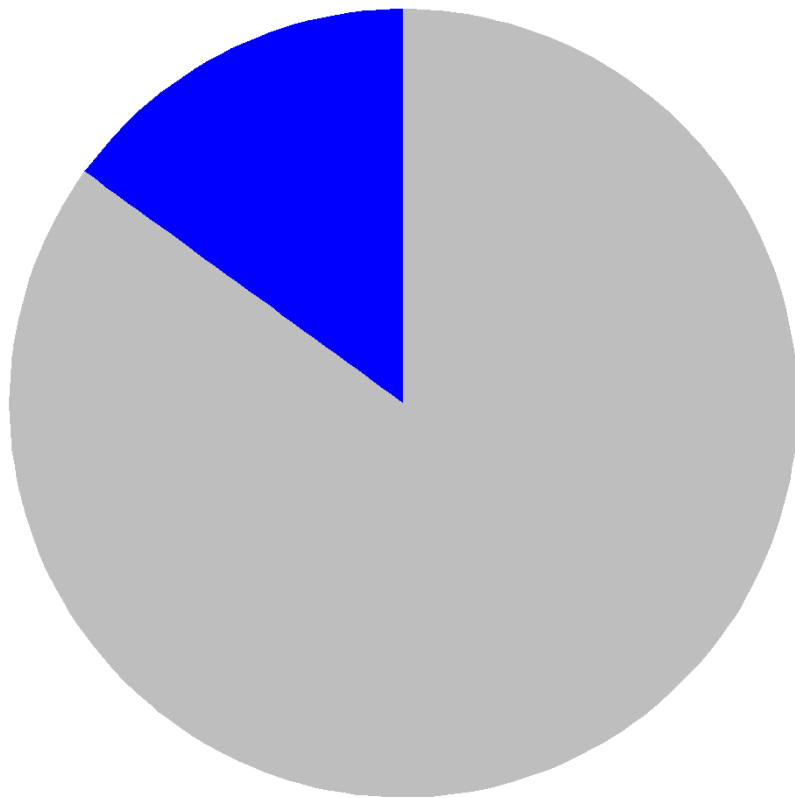

**People relying on different drinking water source (75 % groundwater)**

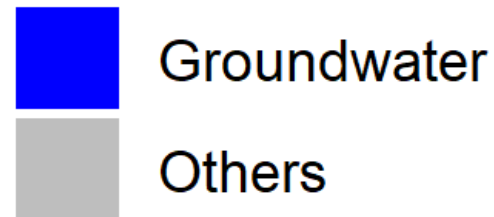
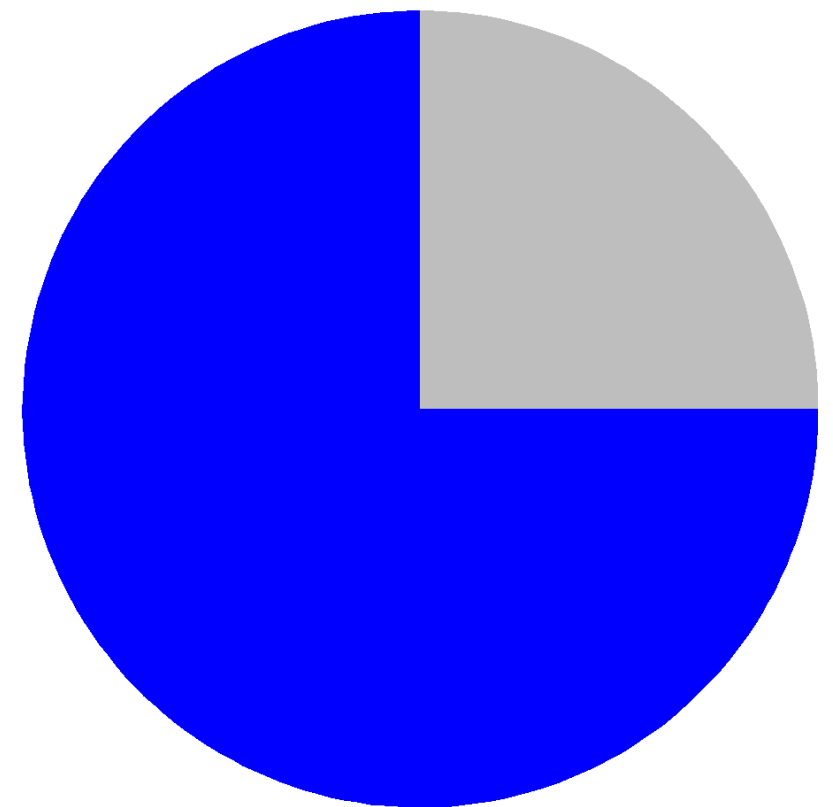

10th - 12th of November 2021  
VIRTUAL CONFERENCE

# Foundational Supply Studies

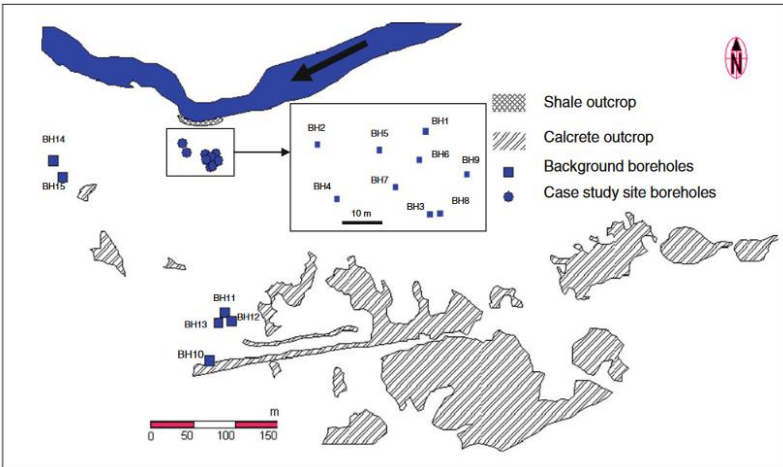

Karoo Basin of Southern Africa  
(Gomo et al., 2013)

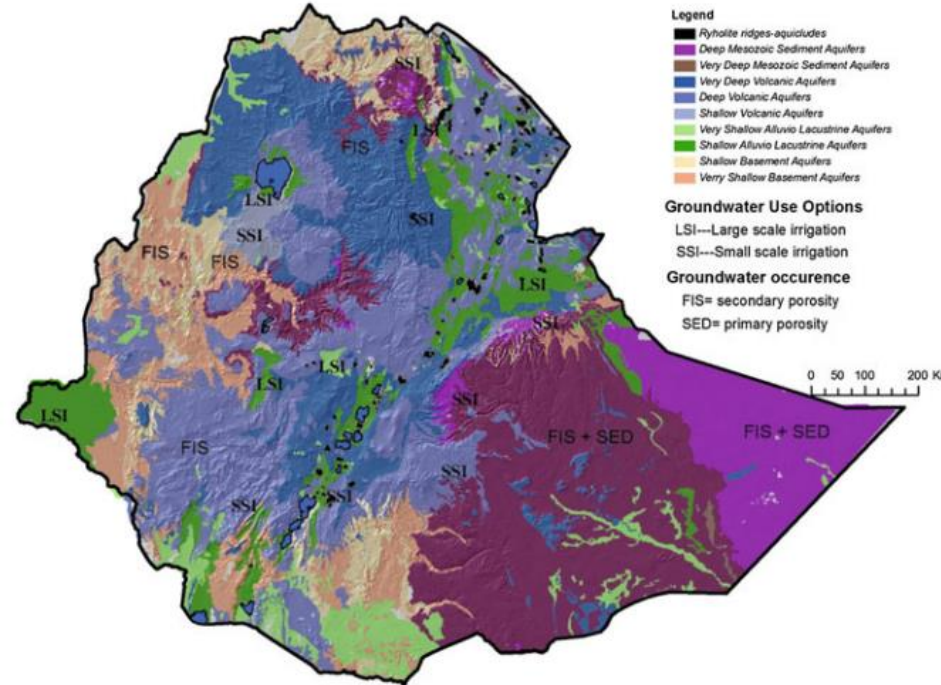

Ethiopia, (Seifu Kebede, 2013)

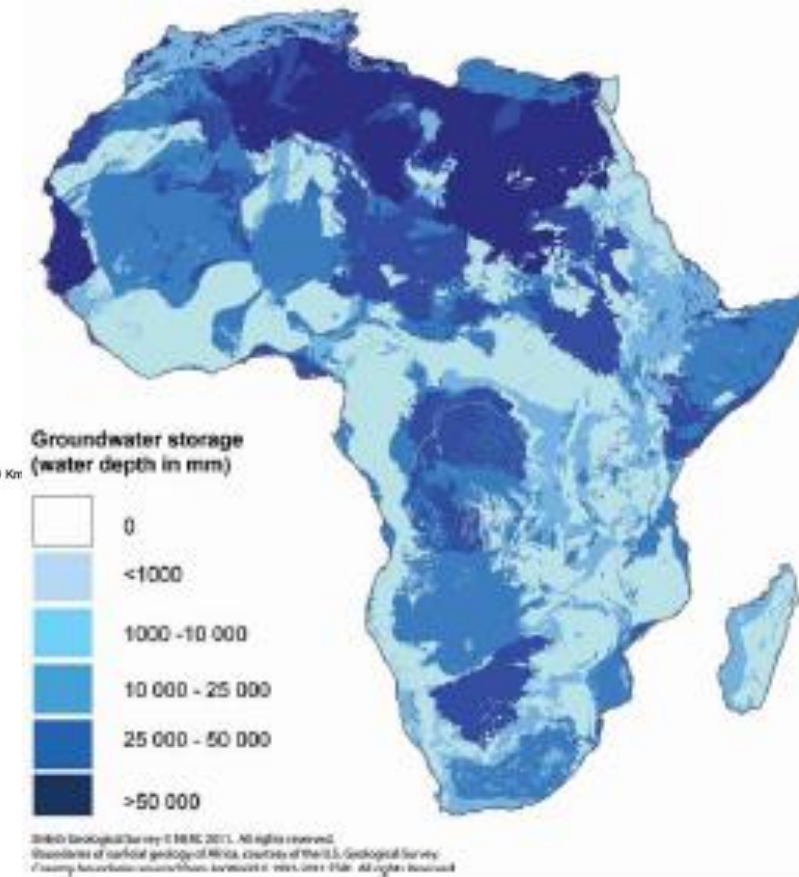

Groundwater storage  
(MacDonald et al., 2012)

**4<sup>th</sup> SADC  
GROUNDWATER CONFERENCE**

10th - 12th of November 2021  
VIRTUAL CONFERENCE



# Knowledge gap: 3D understanding of demand

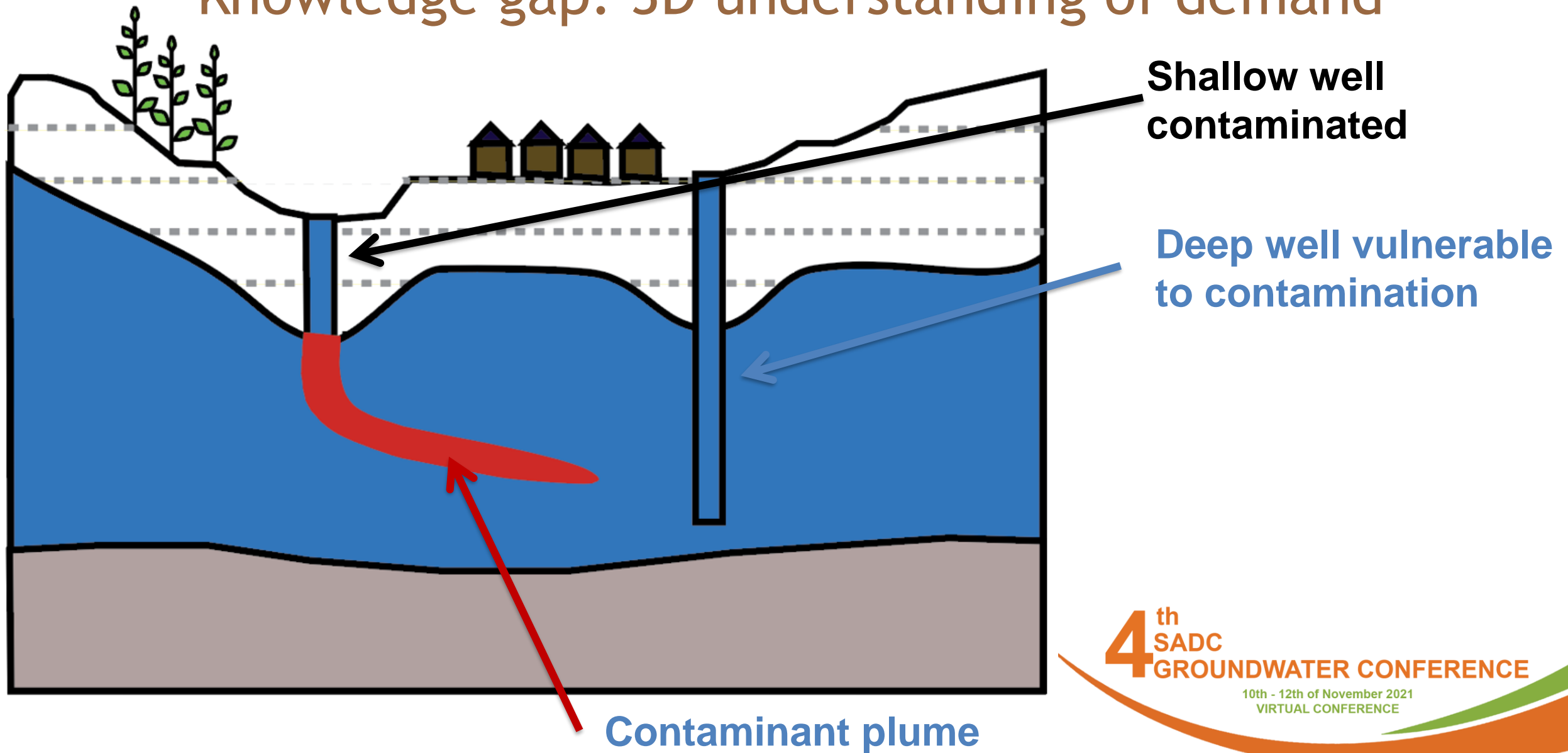

# Knowledge gap: 3D understanding of demand

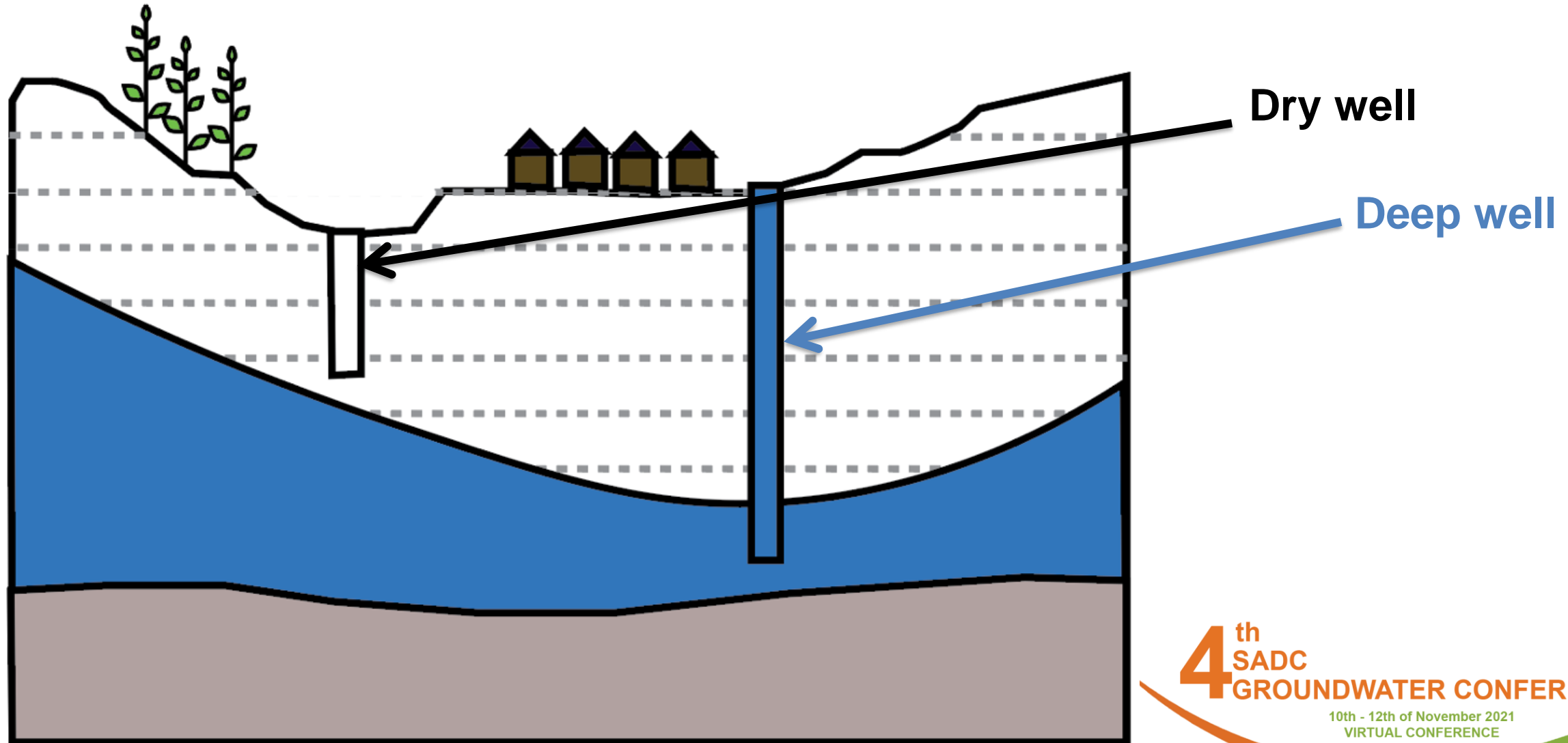

# Data for SADC and other regions

- To date
  - ~500,000 borehole data
  - 15 countries
- Data include
  - drilling depth
  - year of well construction
  - water-level change

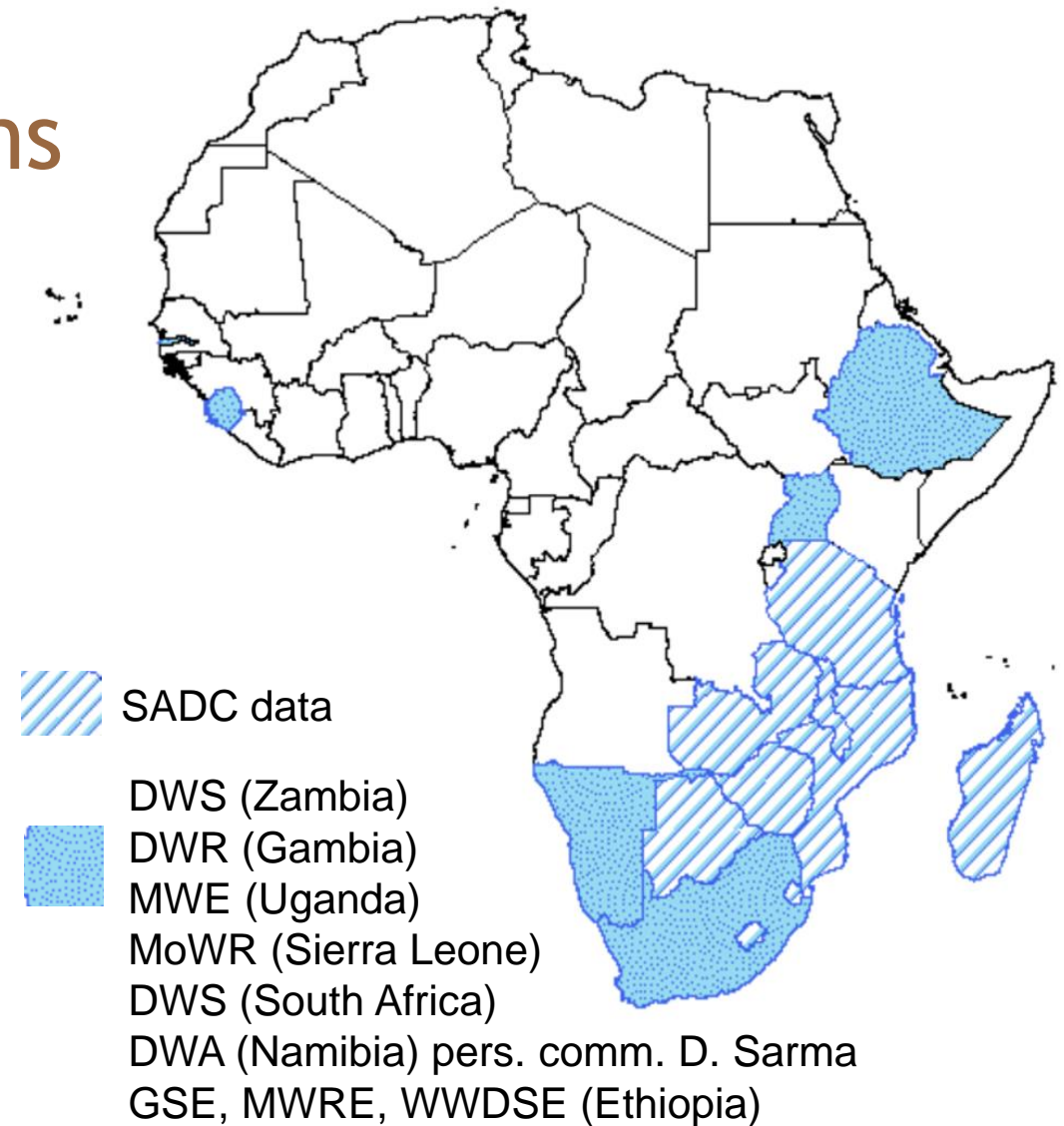

**4<sup>th</sup> SADC  
GROUNDWATER CONFERENCE**

10th - 12th of November 2021  
VIRTUAL CONFERENCE

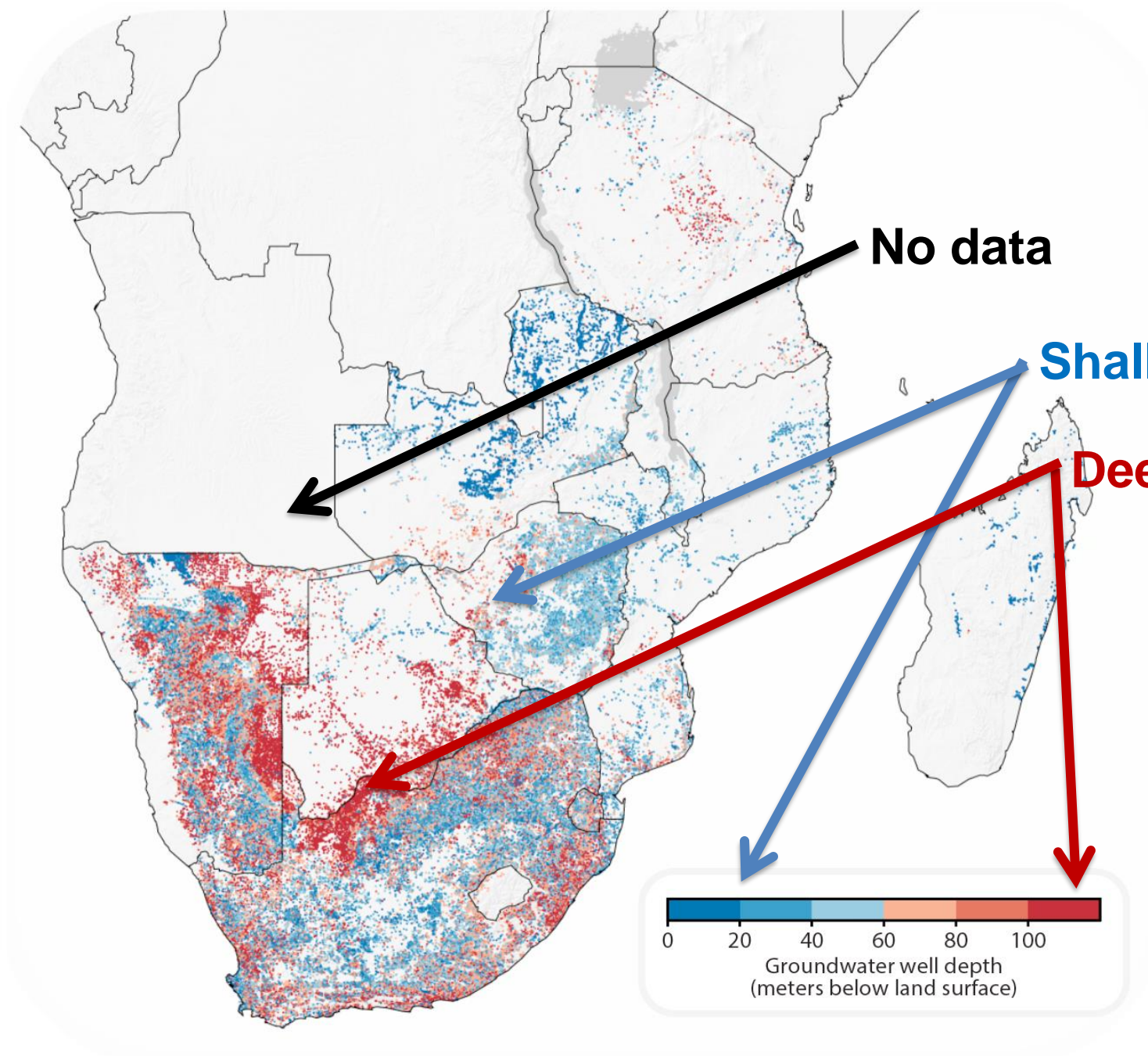

**4<sup>th</sup> SADC  
GROUNDWATER CONFERENCE**

10th - 12th of November 2021  
VIRTUAL CONFERENCE



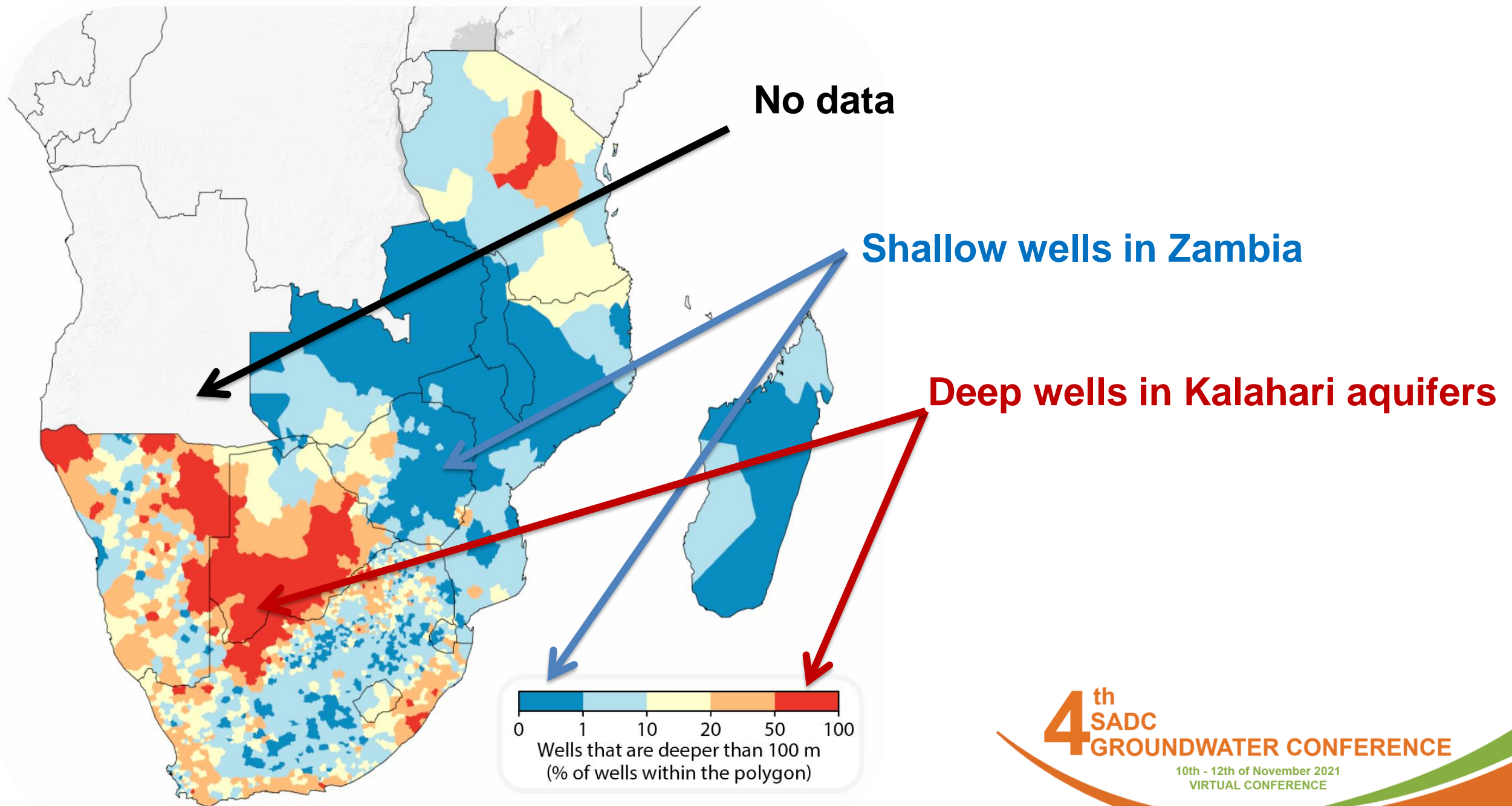



# Wells by transboundary aquifer

IGRAC (2012)

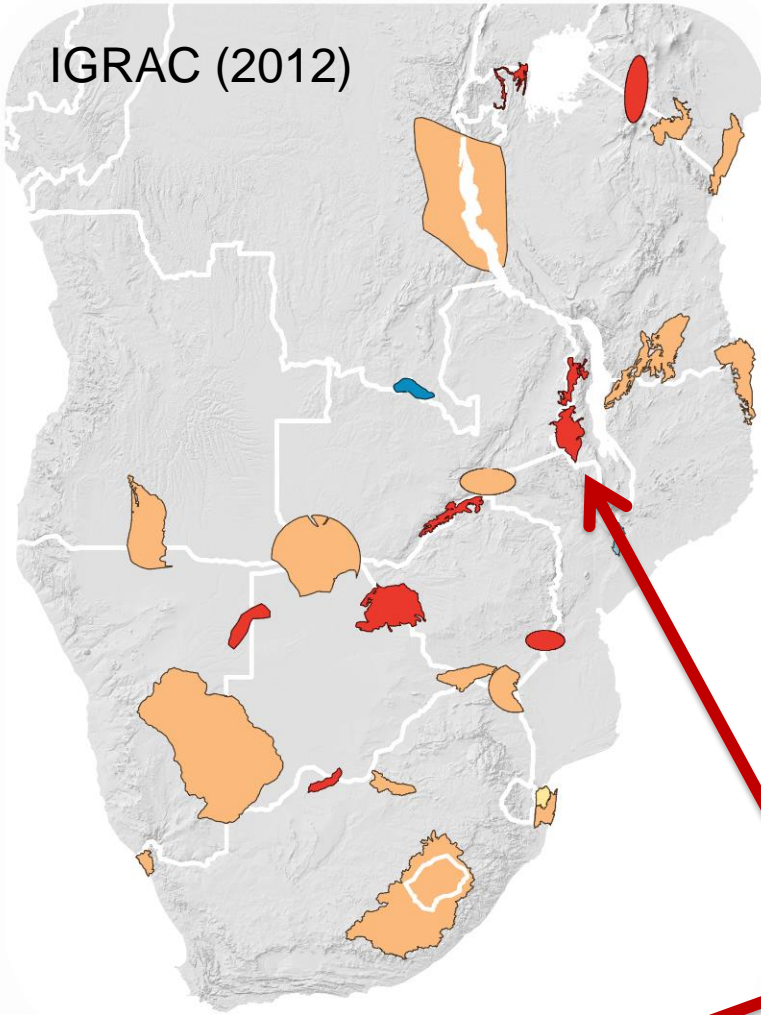

**Deep wells**

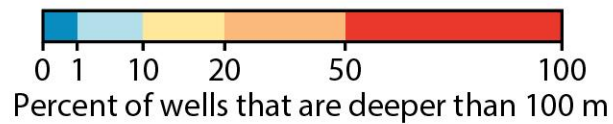
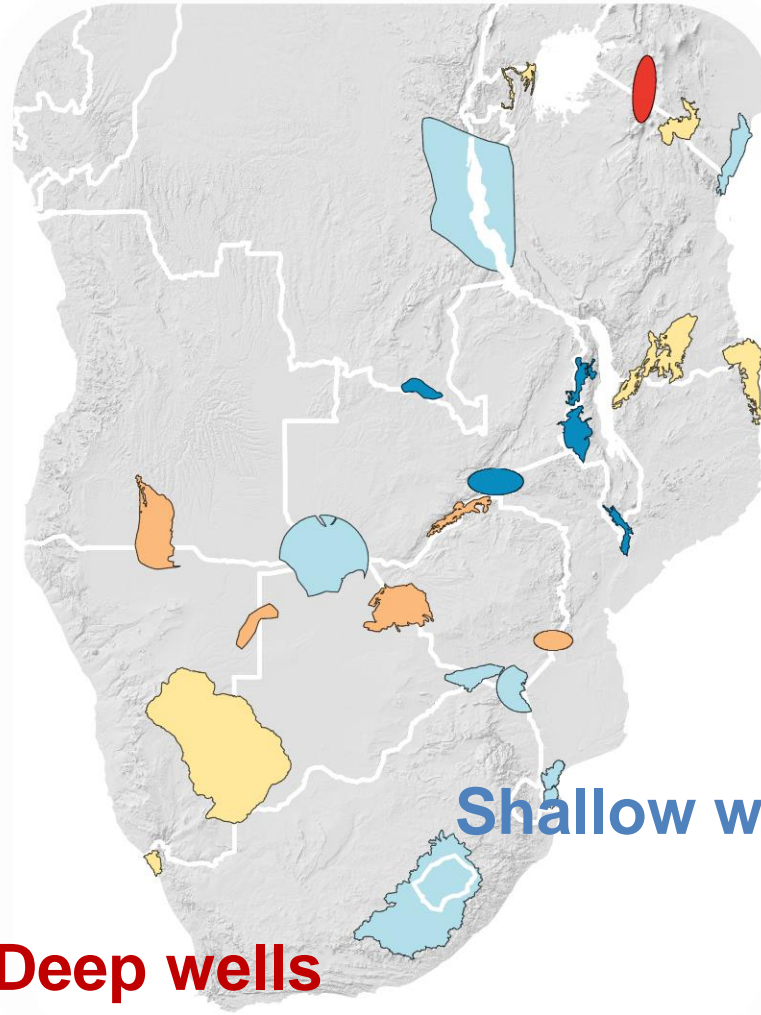
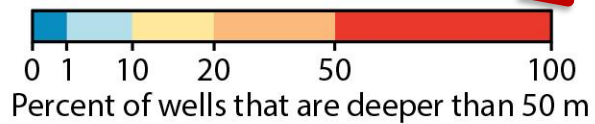

**Shallow wells**

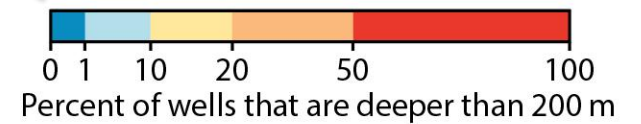
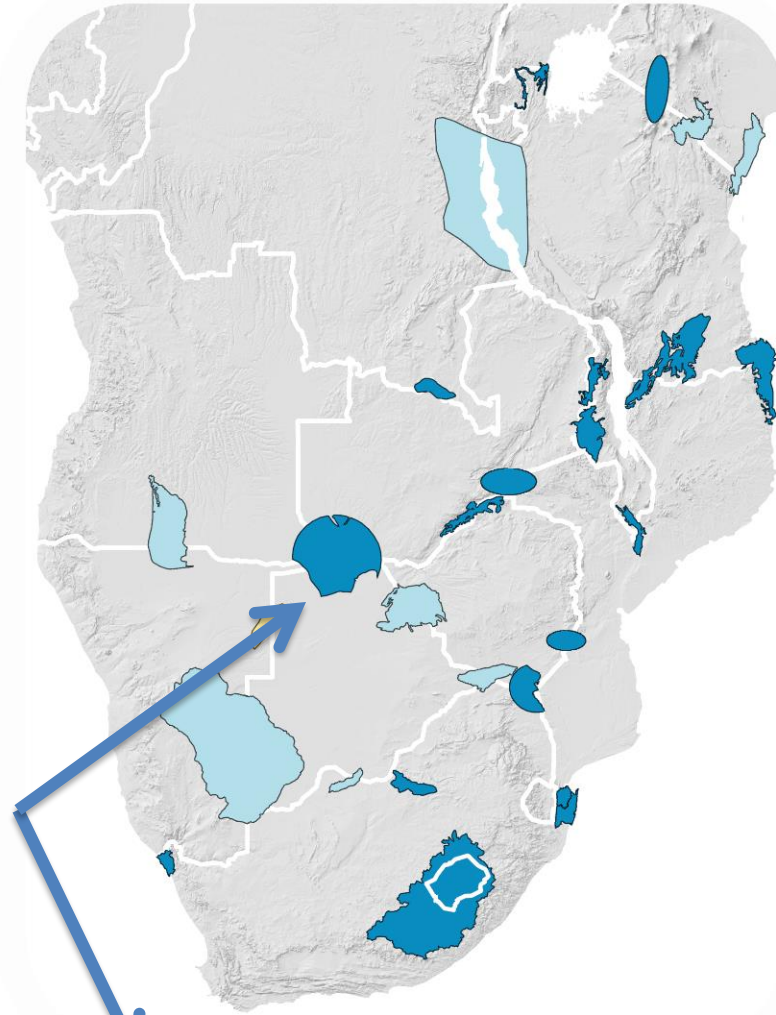

# More than one-quarter of the wells are deeper than 50 m in most aquifers.

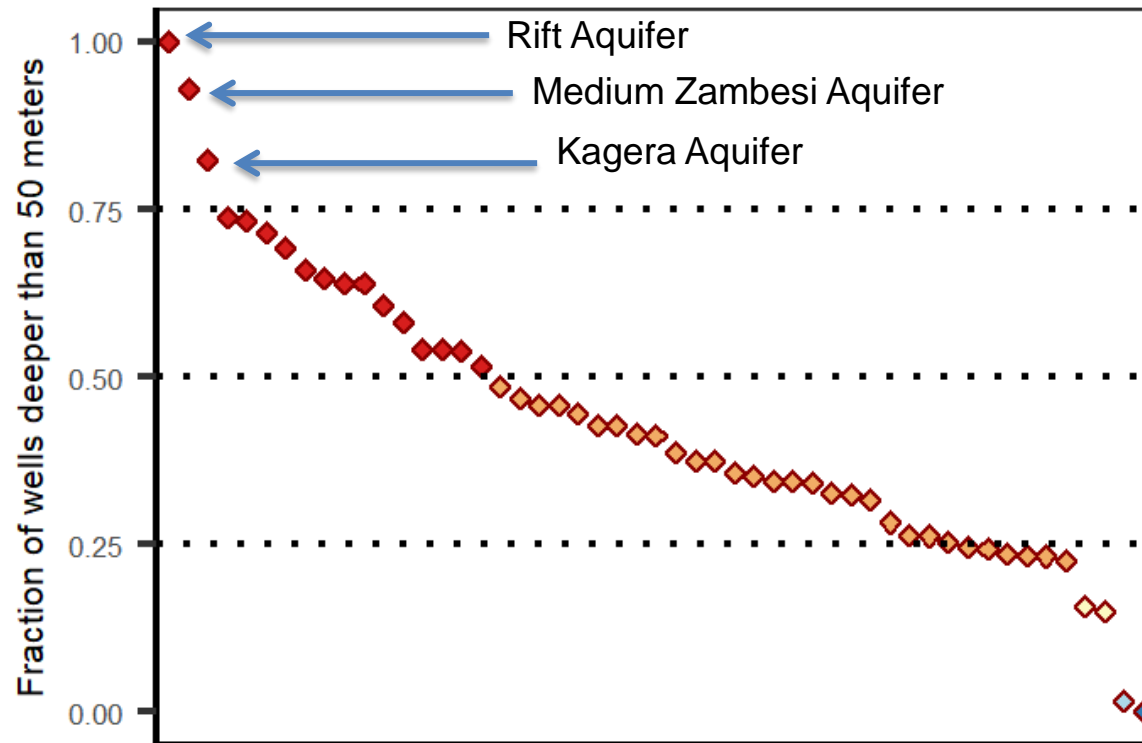

# Wells by country

Depth (m)

Madagascar Well Depth

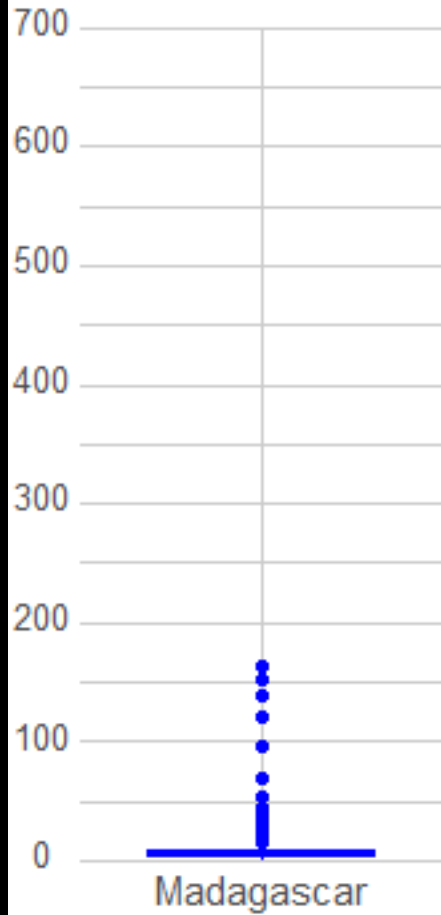

Zambia Well Depth

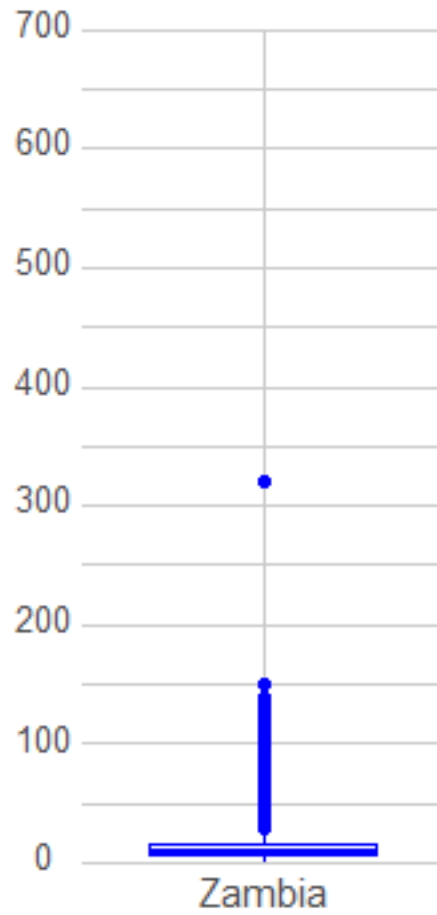

Mozambique Well Depth

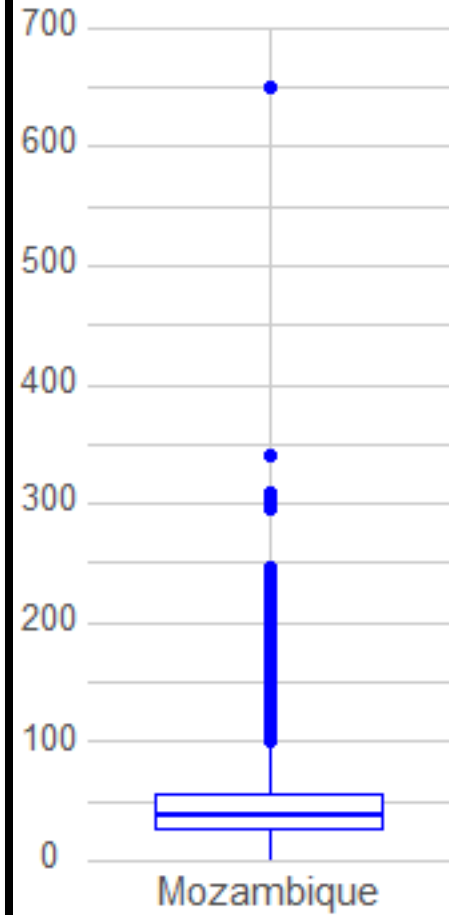

Tanzania Well Depth

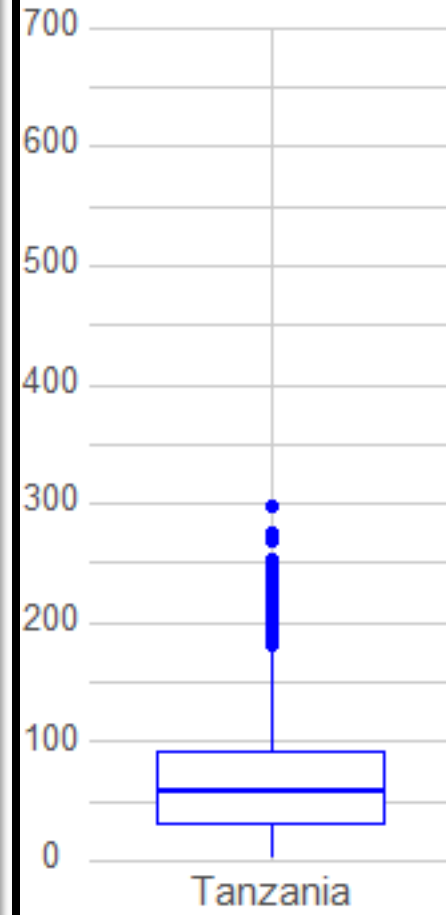

Botswana Well Depth

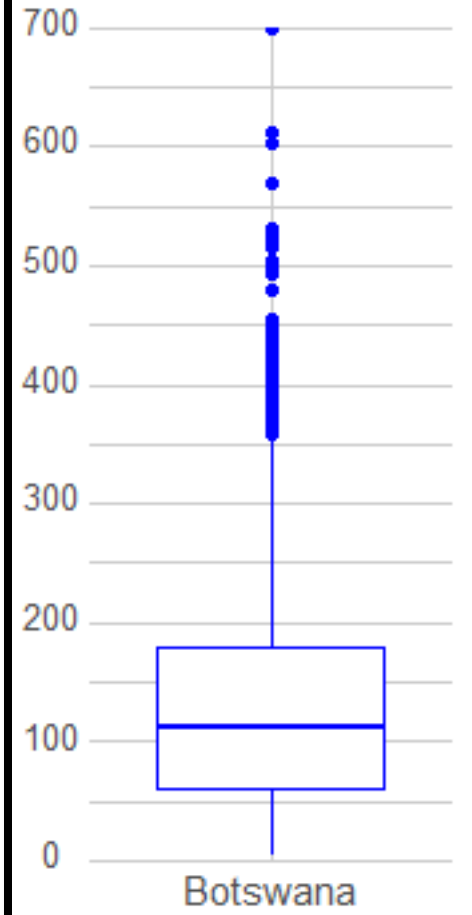



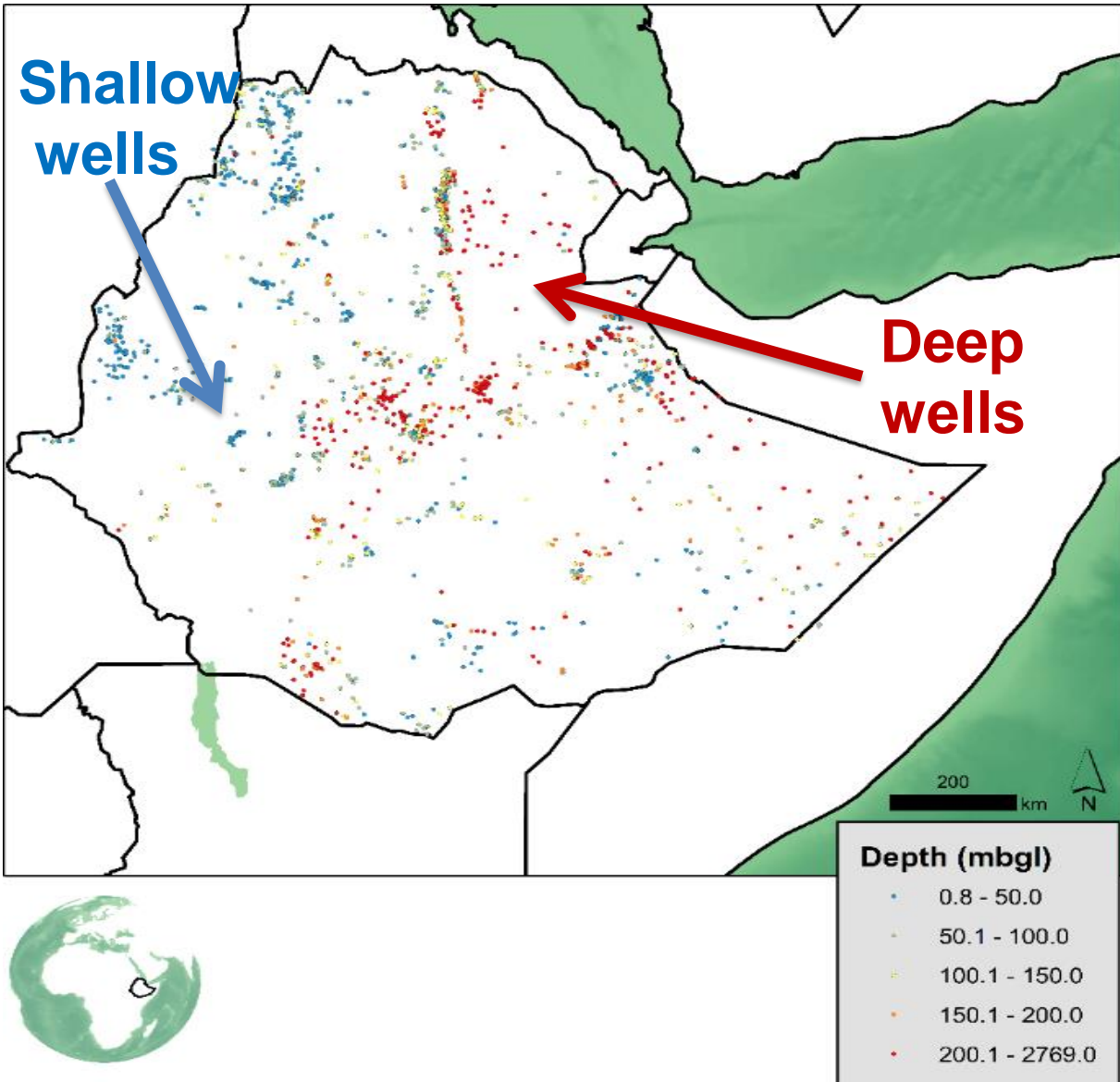

Ethiopian groundwater well depths

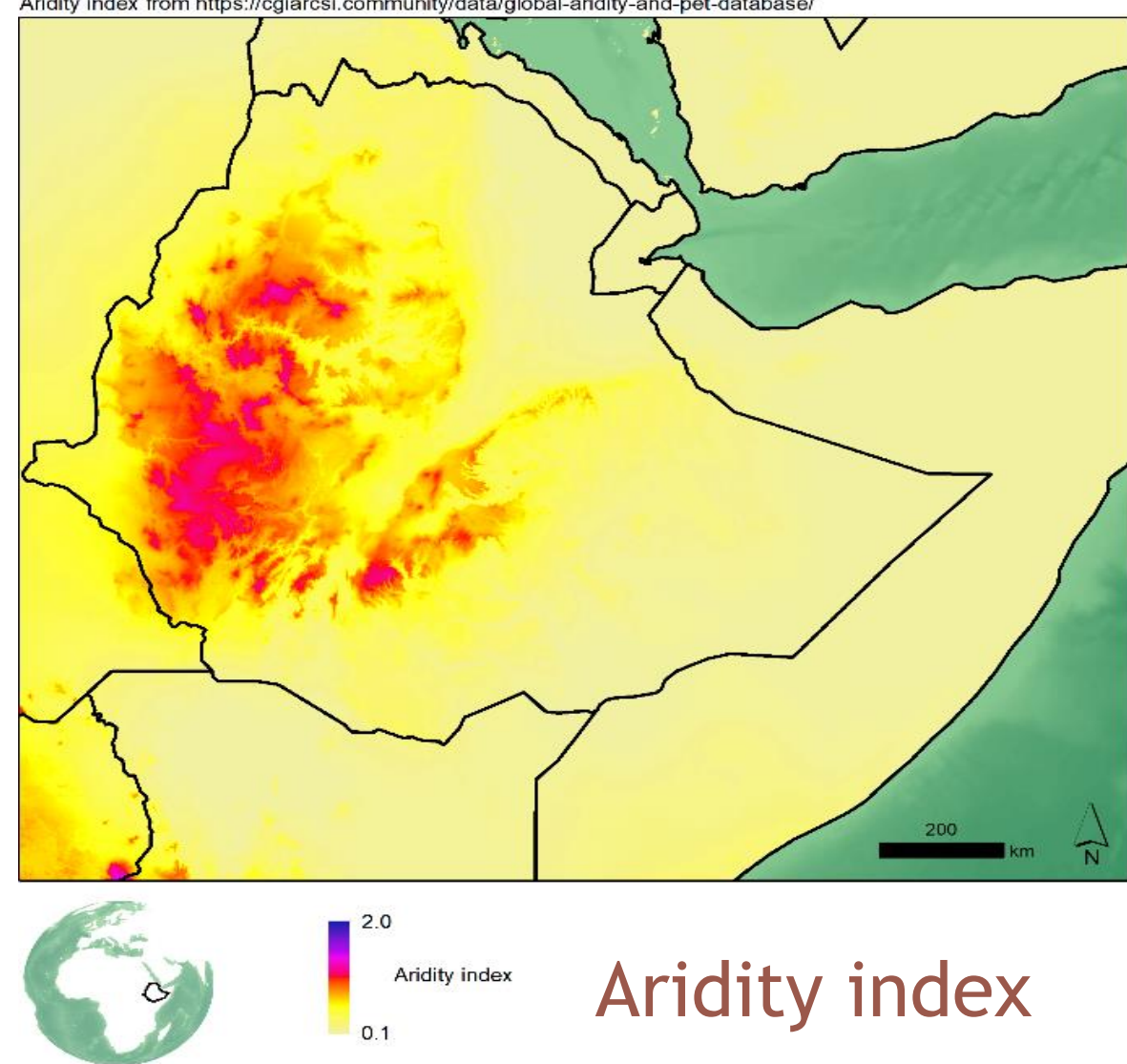

Aridity index

4<sup>th</sup> SADC  
GROUNDWATER CONFERENCE

10th - 12th of November 2021  
VIRTUAL CONFERENCE

# Method

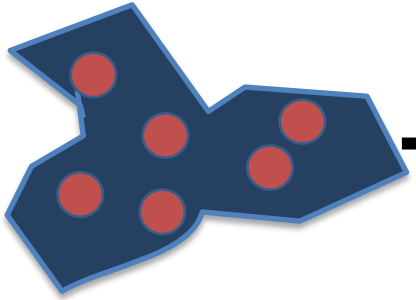

Group **wells** located within the same **100 km by 100 km area**

Plot '**well drilling year**' versus '**completed well depth**'

For **each 100 km by 100 km area** we calculate the spearman correlation of well construction year vs well depth

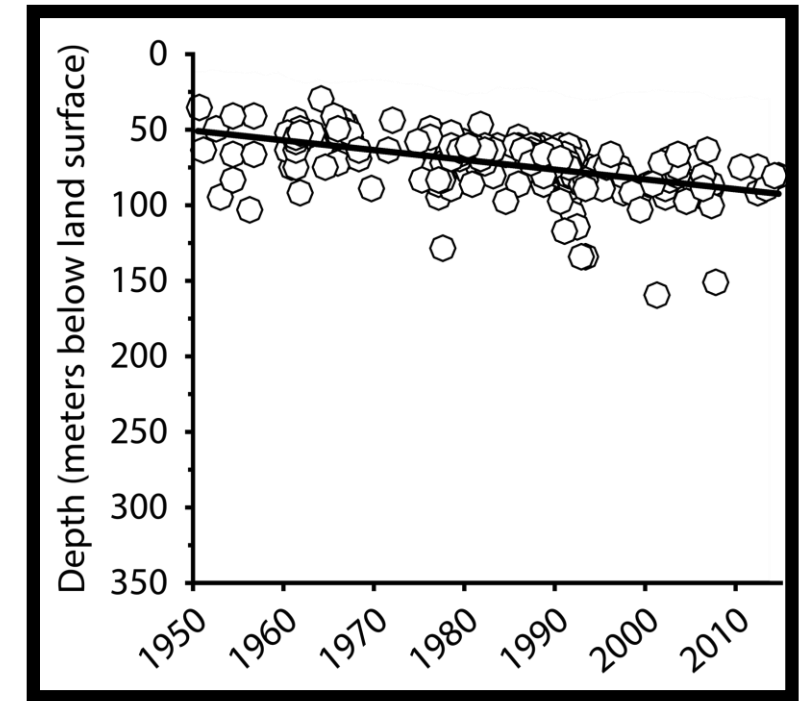

**4<sup>th</sup> SADC GROUNDWATER CONFERENCE**

10th - 12th of November 2021  
VIRTUAL CONFERENCE

In Ethiopia there is a tendency of drilling deeper to access groundwater (red areas on maps)

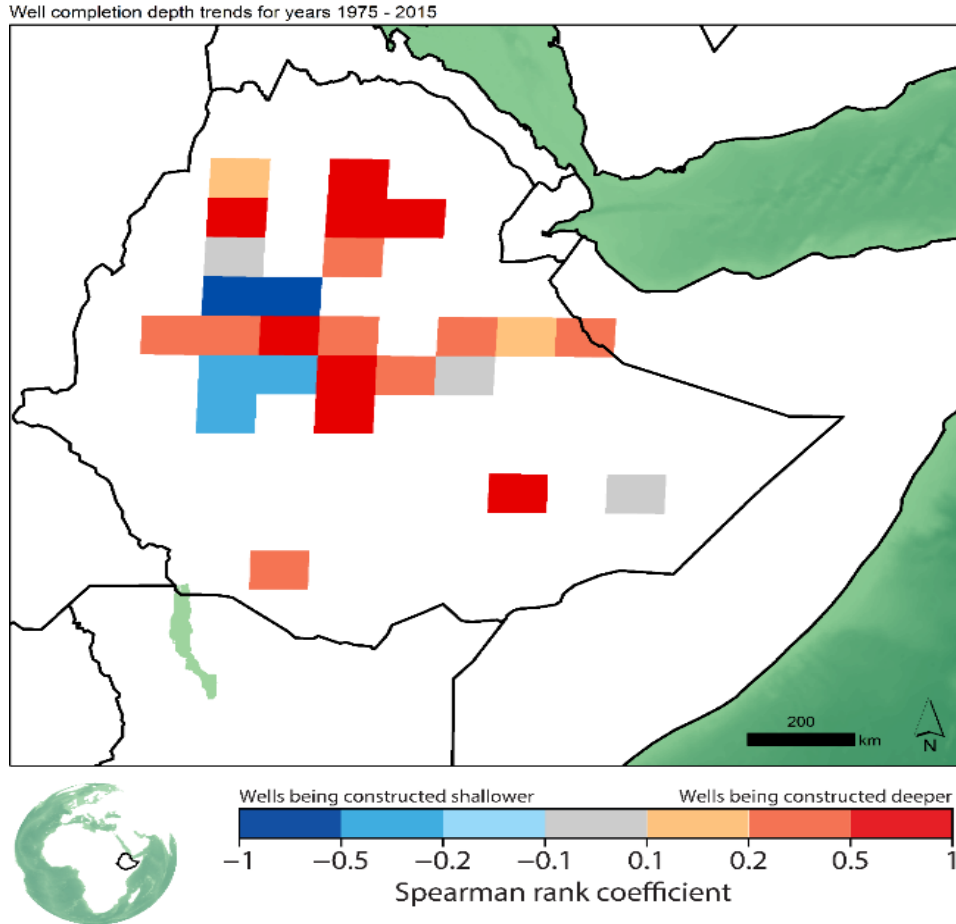

Drilling trend 1975-2015

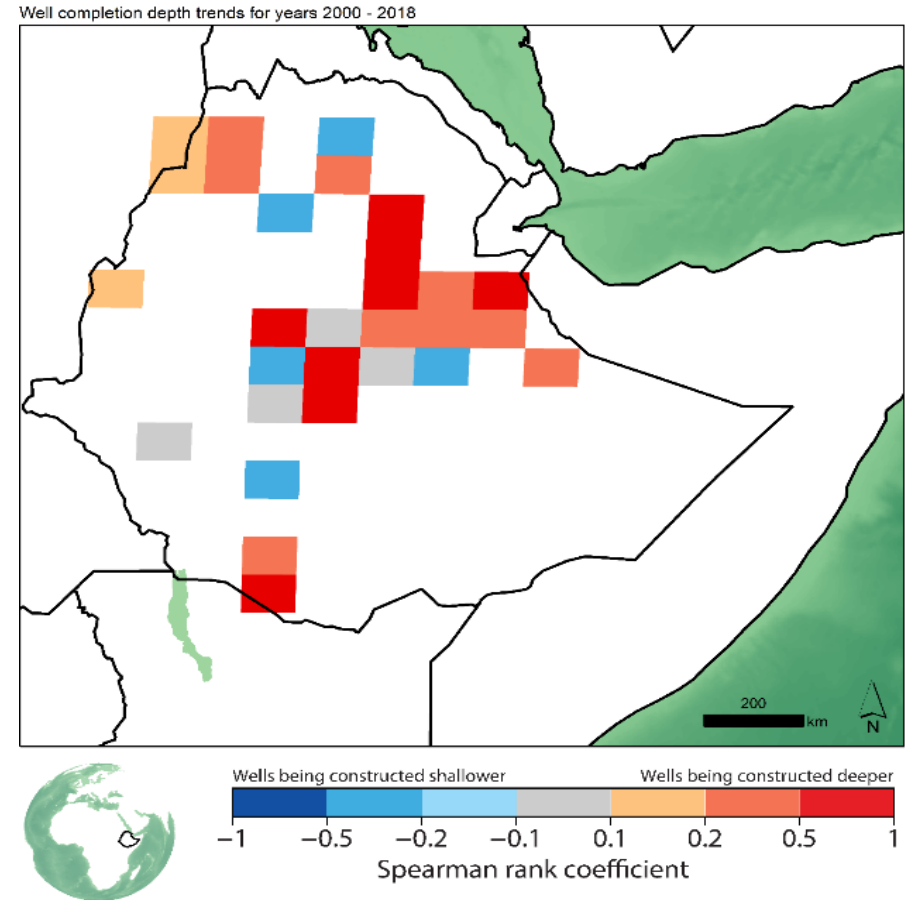

Drilling trend 2000-2018



In Zimbabwe there is a tendency of drilling deeper to access groundwater (red areas on maps)

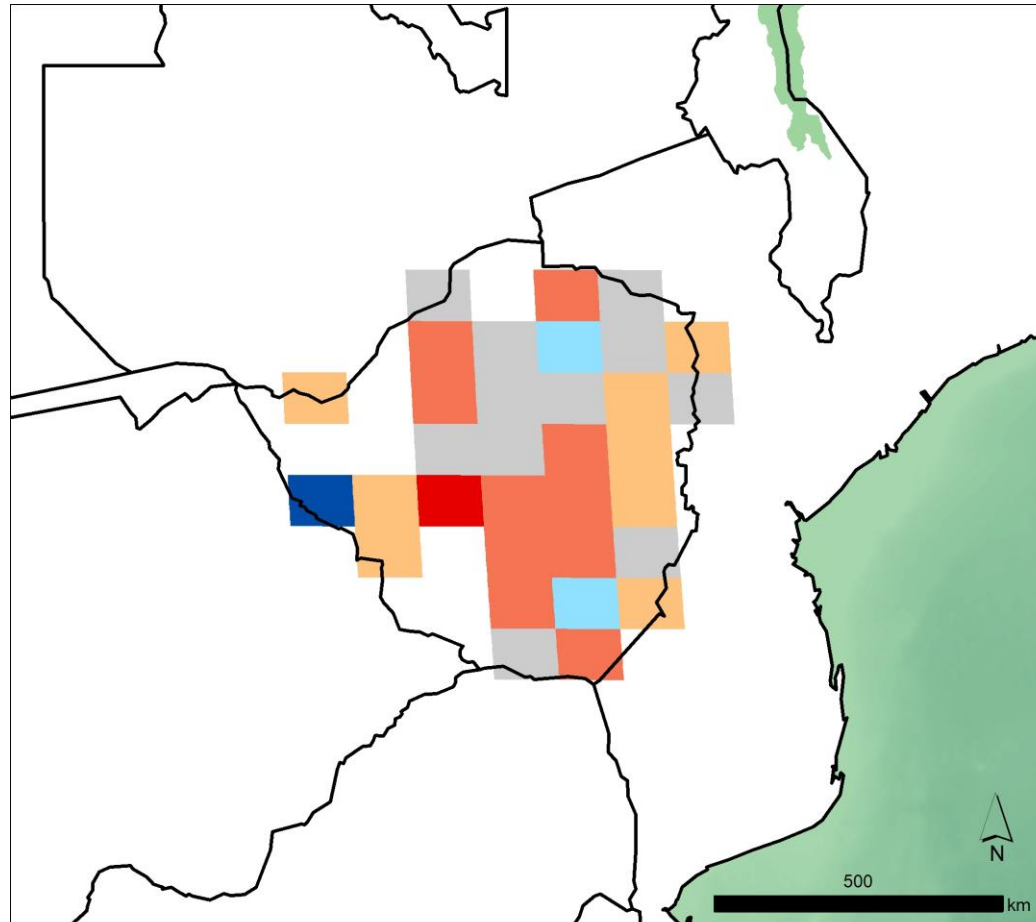

Drilling trend 1975-2000

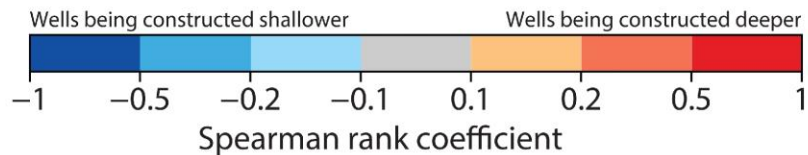

**4<sup>th</sup> SADC  
GROUNDWATER CONFERENCE**

10th - 12th of November 2021  
VIRTUAL CONFERENCE

# Implication of drilling deeper wells

- Quantity (Depletion)
- Quality (Fossil water contamination)
- Groundwater dependent ecosystem (Wetlands)

# Where we have data



**Botswana,  
Ethiopia,  
Gambia,  
Lesotho,  
Malawi,  
Madagascar,  
Mozambique,  
Namibia,**

**Sierra Leone  
South Africa,  
Eswatini,  
Tanzania,  
Uganda,  
Zambia,  
Zimbabwe**

**4<sup>th</sup>  
SADC  
GROUNDWATER CONFERENCE**

10th - 12th of November 2021  
VIRTUAL CONFERENCE



# Collaboration

Please contact us

Email: [gebremichael@ucsb.edu](mailto:gebremichael@ucsb.edu)

# Acknowledgements

Brighton Munyai and James Sauramba from SADC  
Debra Perrone and Scott Jasechko from University of California

South African Development Community (SADC) Hydrogeologic  
Mapping Borehole Database

# Collaboration

Please contact us

Email: [gebremichael@ucsb.edu](mailto:gebremichael@ucsb.edu)